

June 2023

London Luton Airport Expansion

Planning Inspectorate Scheme Ref: TR020001

Volume 5 Environmental Statement and Related Documents
5.03 Chapter 16 Noise and Vibration Figures 16.83 - 16.88

Application Document Ref: TR020001/APP/5.03

APFP Regulation: 5(2)(a)

The Planning Act 2008

The Infrastructure Planning (Applications: Prescribed Forms and Procedure) Regulations 2009

London Luton Airport Expansion Development Consent Order 202x

5.03 ENVIRONMENTAL STATEMENT CHAPTER 16 NOISE AND VIBRATION FIGURES 16.83 – 16.88

Regulation number:	Regulation 5(2)(a)
Planning Inspectorate Scheme Reference:	TR020001
Document Reference:	TR020001/APP/5.03
Author:	Luton Rising

Version	Date	Status of Version
Issue 01	February 2023	Application issue
Revision 01	June 2023	Additional submissions (updated in response to Rule 9 letter)

Contents

Figure 16.83	Extent of 2043 Do-Minimum Daytime LAeq,16h Surface Access Noise Contours
Figure 16.84	Extent of 2043 Do-Something Night-time LAeq,8h Surface Access Noise Contours
Figure 16.85	Change in 2043 Do-Something - Do-Minimum Daytime LAeq,16h Surface Access Noise Contours
Figure 16.86	Change in 2043 Do-Something - Do-Minimum Night-time LAeq,8h Surface Access Noise Contours
Figure 16.87	Extent of 2019 Consented Daytime LAeq,16h Air Noise Contours
Figure 16.88	Extent of 2019 Consented Night-time LAeq,8h Air Noise Contours

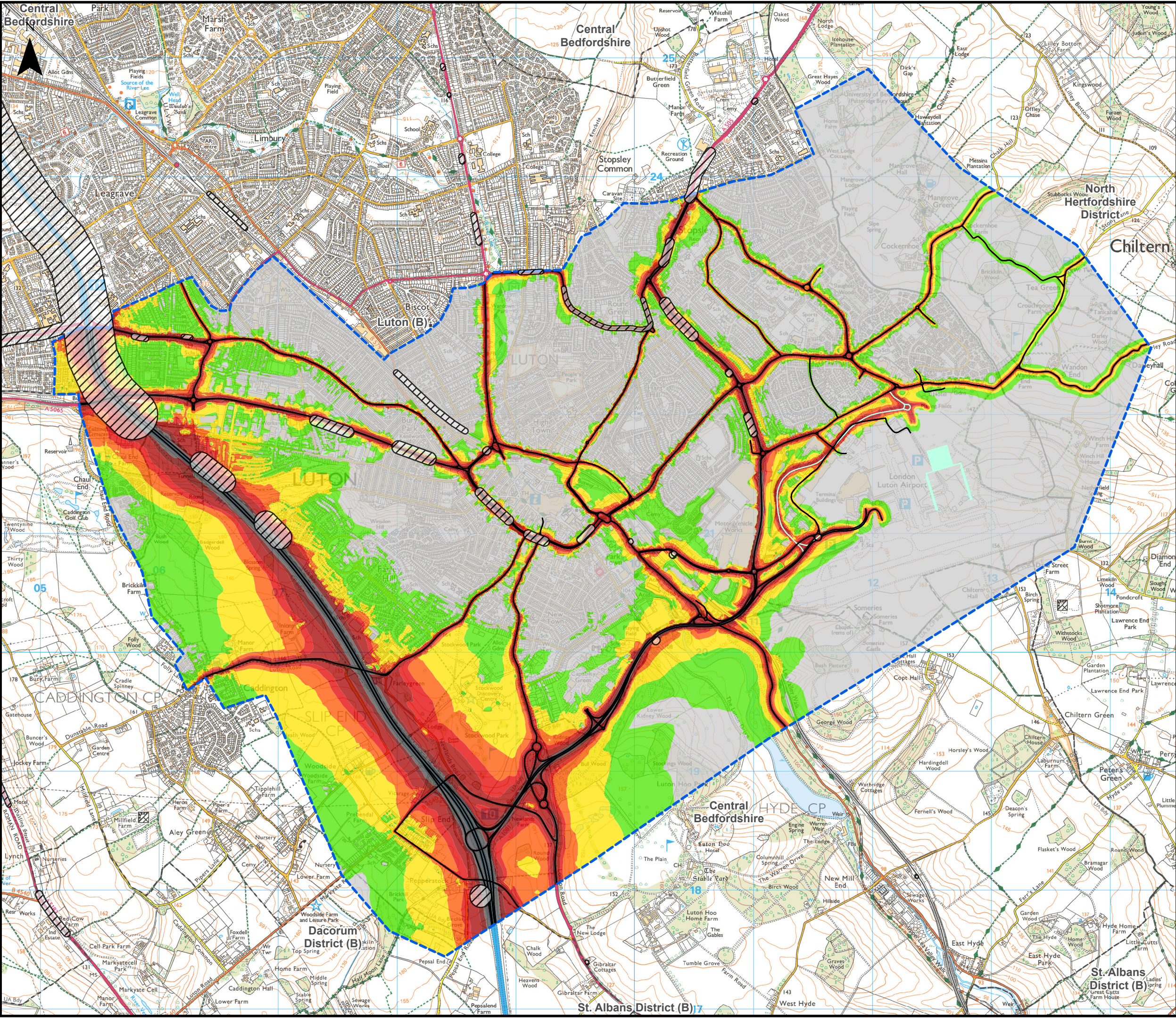

This drawing may contain mapping by permission of Ordnance Survey on behalf of HMSO © Crown Copyright and database rights 2022 Ordnance Survey 0100031673

All structure positions are indicative. The proposed works will be subject to detailed design development. The changes will be within limits of deviation specified in the Development Consent Order.

Legend

- Local Authority Boundaries
- Surface access noise study area
- Proposed Terminal - Assessment Phase 2b
- Road Traffic Noise Important Area
- Road
- Airport Access Road

Surface Access Noise Contours in Decibels (dB) (2043 Do-Something Daytime LAeq,16h at 4m free-field)

- Below LOAEL
- LOAEL - ≤ 55
- > 55 - ≤ 60
- > 60 - ≤ SOAEL
- > SOAEL - ≤ 65
- > 65 - ≤ 70
- > 70 - ≤ UAEL
- Above UAEL

Lowest Observed Adverse Effect Level (LOAEL) = 50 dB
Significant Observed Adverse Effect Level (SOAEL) = 63 dB
Unacceptable Adverse Effect Level (UAEL) = 74 dB

Additional submissions (updated in response to Rule 9 letter)	HW	CSH	CS	16/06/23	P02
First Issue	LP	CSH	CS	31/01/23	P01
Revision History	Drawn	Checked	Approved	Date	Rev.



Luton Rising
Our airport.
Our community.
Our planet.

Luton Rising
Hart House Business Centre
Kimpton Road, Luton, LU2 0LA
www.lutonrising.org.uk

London Luton Airport Expansion Development Consent Order

Drawing Title
Figure 16.83
Extent of 2043 Do-Minimum Daytime LAeq,16h
Surface Access Noise Contours

Purpose of issue	Additional submissions (updated in response to Rule 9 letter)	Suitability			
Drawn	Checked	Approved	Date	Scale	Size
HW	CSH	CS	16/06/23	1:30,000	A3

DCO Application Ref.	APFP Regulation	DCO Document Ref.
TR020001	APFP 5(2)(a)	TR020001/APP/5.03

Drawing Number	Revision
LLADCO-3C-AEC-00-00-DR-YE-0083	P02
Project - Phase - Originator - Asset/Zone - Sub Asset - Type- Discp. - Number	

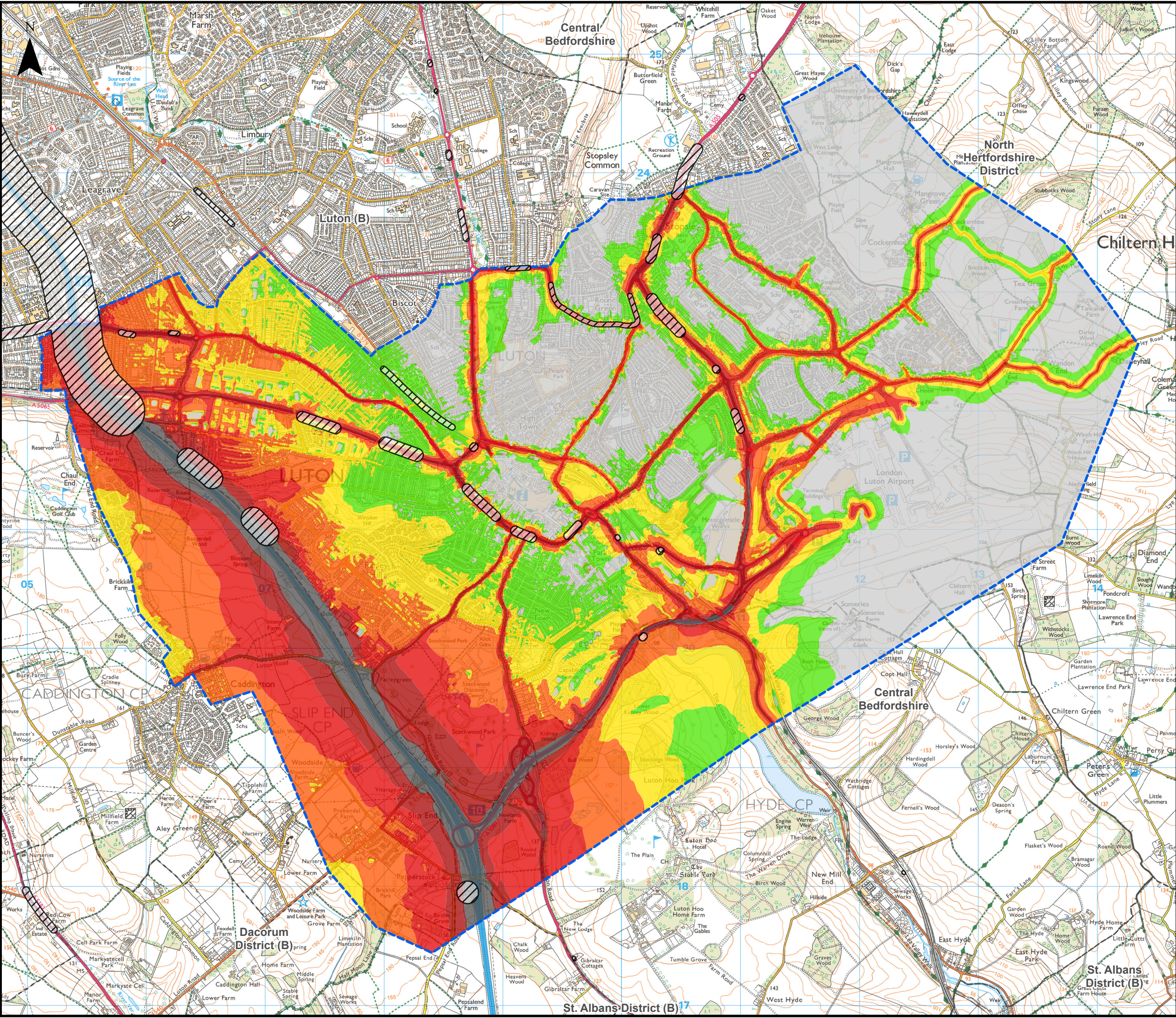

This drawing may contain mapping by permission of Ordnance Survey on behalf of HMSO © Crown Copyright and database rights 2022 Ordnance Survey 0100031673

All structure positions are indicative. The proposed works will be subject to detailed design development. The changes will be within limits of deviation specified in the Development Consent Order.

Legend

- Local Authority Boundaries
- Surface access noise study area
- Proposed Terminal - Assessment Phase 2b
- Road Traffic Noise Important Area
- Road
- Airport Access Road

Surface Access Noise Contours in Decibels (dB) (2043 Do-Something Night-time LAeq,8h at 4m free-field)

Below LOAEL
LOAEL - ≤ 45
> 45 - ≤ 50
> 50 - ≤ SOAEL
> 55 - ≤ 60
> 60 - ≤ 65
> 65 - ≤ UAEL
Above UAEL

Lowest Observed Adverse Effect Level (LOAEL) = 40 dB
Significant Observed Adverse Effect Level (SOAEL) = 55 dB
Unacceptable Adverse Effect Level (UAEL) = 66 dB

Additional submissions (updated in response to Rule 9 letter)	HW	CSh	CS	16/06/23	P02
First Issue	LP	CSh	CS	31/01/23	P01
Revision History	Drawn	Checked	Approved	Date	Rev.

Luton Rising

Our airport. Our community. Our planet.

Luton Rising
Hart House Business Centre
Kimpton Road, Luton, LU2 0LA
www.lutonrising.org.uk

London Luton Airport Expansion Development Consent Order

Drawing Title

Figure 16.84
Extent of 2043 Do-Something Night-time LAeq,8h Surface Access Noise Contours

Purpose of issue				Suitability	
Additional submissions (updated in response to Rule 9 letter)				S2	
Drawn	Checked	Approved	Date	Scale	Size
HW	CSh	CS	16/06/23	1:30,000	A3

DCO Application Ref.	APFP Regulation	DCO Document Ref.
TR020001	APFP 5(2)(a)	TR020001/APP/5.03

Drawing Number	Revision
LLADCO-3C-AEC-00-00-DR-YE-0084	P02

Project - Phase - Originator - Asset/Zone - Sub Asset - Type- Discp. - Number

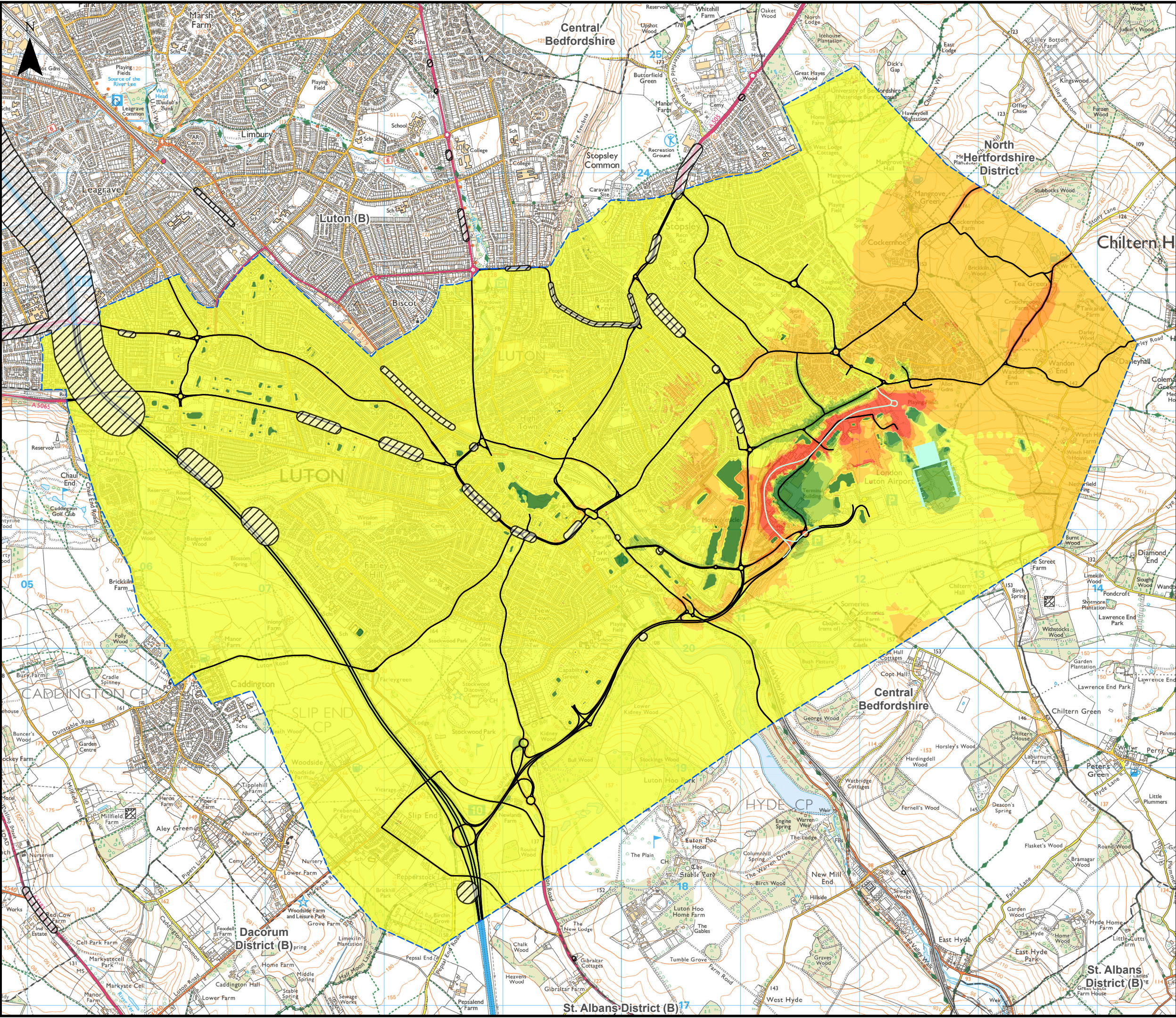

This drawing may contain mapping by permission of Ordnance Survey on behalf of HMSO © Crown Copyright and database rights 2022 Ordnance Survey 0100031673

All structure positions are indicative. The proposed works will be subject to detailed design development. The changes will be within limits of deviation specified in the Development Consent Order.

Legend

- Local Authority Boundaries
- Surface access noise study area
- Proposed Terminal - Assessment Phase 2b
- Road Traffic Noise Important Area
- Road
- Airport Access Road

Change in 2043 Do-Something and Do-Minimum Daytime LAeq,16h Surface Access Noise Contours in Decibels (dB)

Noise Decrease

- 5.0 dB or more
- 3.0 - 4.9 dB
- 1.0 - 2.9 dB
- 0.1 - 0.9 dB

Noise Increase

- 0.1 - 0.9 dB
- 1.0 - 2.9 dB
- 3.0 - 4.9 dB
- 5.0 dB or more

Additional submissions (updated in response to Rule 9 letter)	HW	CSh	CS	16/06/23	P02
First Issue	LP	CSh	CS	31/01/23	P01
Revision History	Drawn	Checked	Approved	Date	Rev.

Luton Rising
Our airport. Our community. Our planet.

Luton Rising
Hart House Business Centre
Kimpton Road, Luton, LU2 0LA
www.lutonrising.org.uk

London Luton Airport Expansion Development Consent Order

Drawing Title

Figure 16.85
Change in 2043 Do-Something - Do-Minimum Daytime LAeq,16h Surface Access Noise Contours

Purpose of issue				Suitability	
Additional submissions (updated in response to Rule 9 letter)				S2	
Drawn	Checked	Approved	Date	Scale	Size
HW	CSh	CS	16/06/23	1:30,000	A3

DCO Application Ref.	APFP Regulation	DCO Document Ref.
TR020001	APFP 5(2)(a)	TR020001/APP/5.03

Drawing Number	Revision
LLADCO-3C-AEC-00-00-DR-YE-0085	P02

Project - Phase - Originator - Asset/Zone - Sub Asset - Type- Discp. - Number

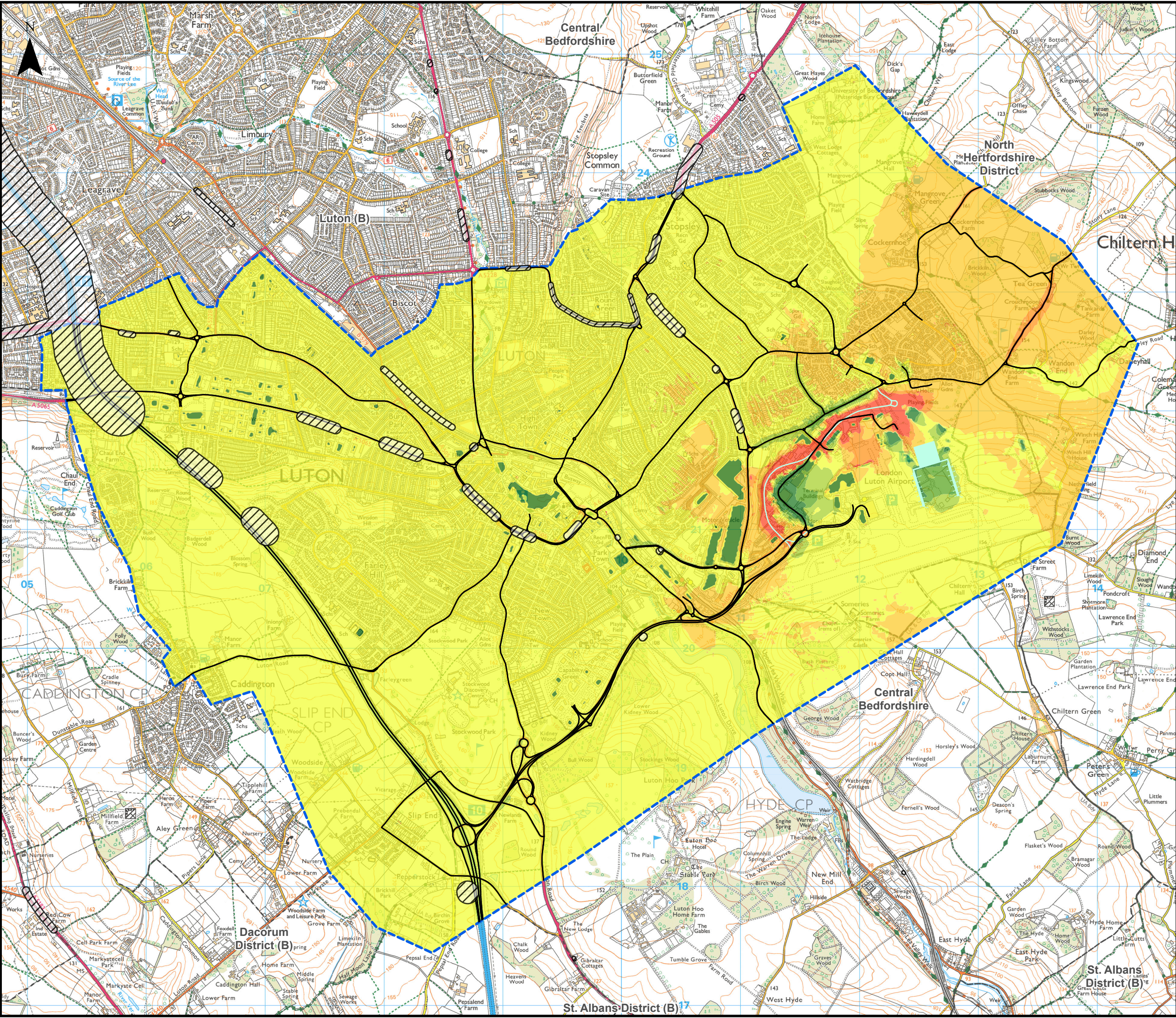

This drawing may contain mapping by permission of Ordnance Survey on behalf of HMSO © Crown Copyright and database rights 2022 Ordnance Survey 0100031673

All structure positions are indicative. The proposed works will be subject to detailed design development. The changes will be within limits of deviation specified in the Development Consent Order.

Legend

- Local Authority Boundaries
- Surface access noise study area
- Proposed Terminal - Assessment Phase 2b
- Road Traffic Noise Important Area
- Road
- Airport Access Road

Change in 2043 Do-Something and Do-Minimum Night-time LAeq,8h Surface Access Noise Contours in Decibels (dB)

Noise Decrease

- 5.0 dB or more
- 3.0 - 4.9 dB
- 1.0 - 2.9 dB
- 0.1 - 0.9 dB

Noise Increase

- 0.1 - 0.9 dB
- 1.0 - 2.9 dB
- 3.0 - 4.9 dB
- 5.0 dB or more

Additional submissions (updated in response to Rule 9 letter)	HW	CSh	CS	16/06/23	P02
First Issue	LP	CSh	CS	31/01/23	P01
Revision History	Drawn	Checked	Approved	Date	Rev.

Luton Rising

Our airport. Our community. Our planet.

Luton Rising
Hart House Business Centre
Kimpton Road, Luton, LU2 0LA
www.lutonrising.org.uk

London Luton Airport Expansion Development Consent Order

Drawing Title

Figure 16.86
Change in 2043 Do-Something - Do-Minimum Night-time LAeq,8h Surface Access Noise Contours

Purpose of issue			Suitability		
Additional submissions (updated in response to Rule 9 letter)			S2		
Drawn	Checked	Approved	Date	Scale	Size
HW	CSh	CS	16/06/23	1:30,000	A3

DCO Application Ref.	APFP Regulation	DCO Document Ref.
TR020001	APFP 5(2)(a)	TR020001/APP/5.03

Drawing Number	Revision
LLADCO-3C-AEC-00-00-DR-YE-0086	P02

Project - Phase - Originator - Asset/Zone - Sub Asset - Type- Discp. - Number

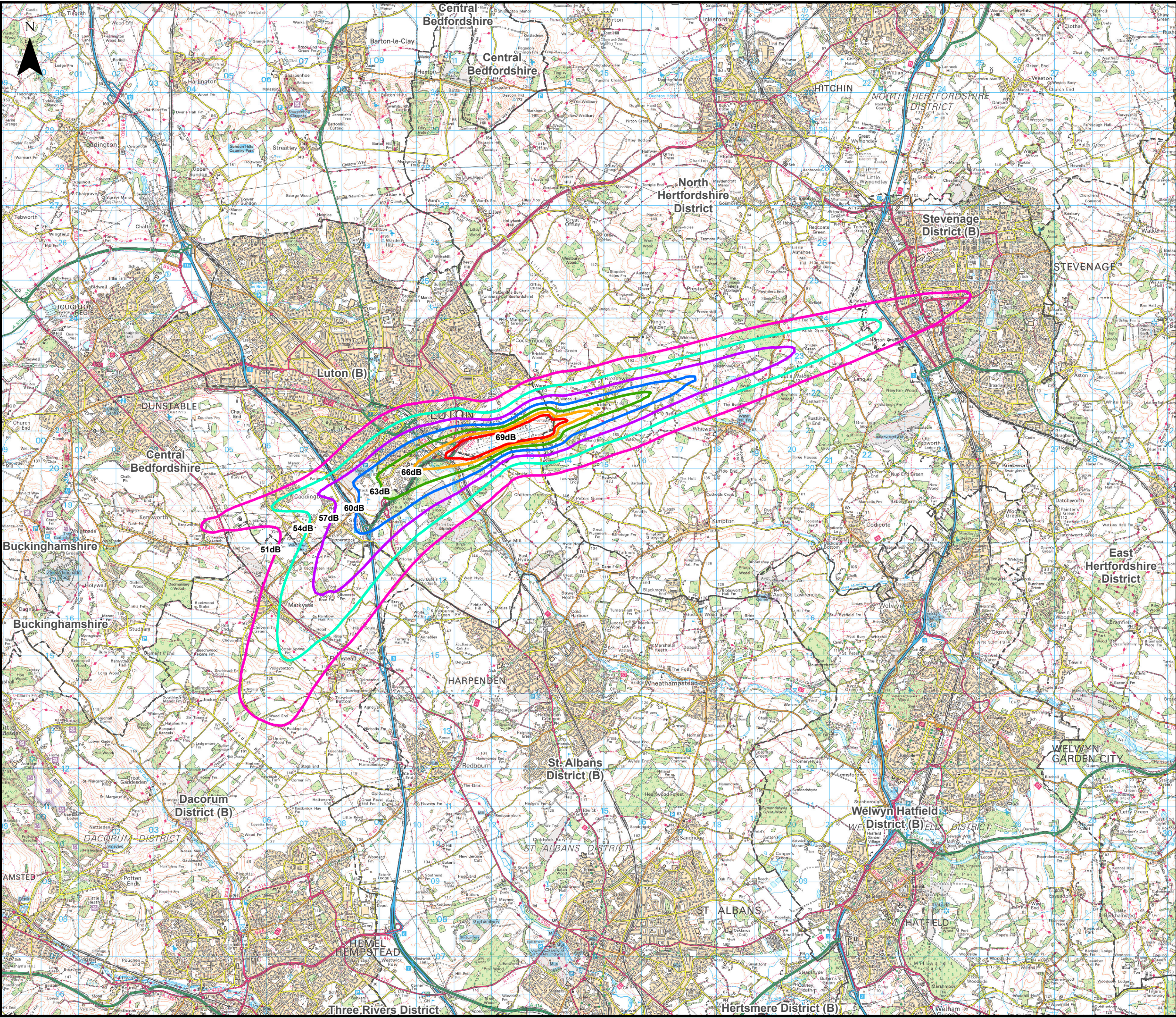

This drawing may contain mapping by permission of Ordnance Survey on behalf of HMSO © Crown Copyright and database rights 2022 Ordnance Survey 0100031673

All structure positions are indicative. The proposed works will be subject to detailed design development. The changes will be within limits of deviation specified in the Development Consent Order.

Legend

Local Authority Boundaries

Air Noise Contours in Decibels (dB) (2019 Consented Daytime LAeq,16h)

- 51dB - Lowest Observed Adverse Effect Level (LOAEL)
- 54dB
- 57dB
- 60dB
- 63dB - Significant Observed Adverse Effect Level (SOAEL)
- 66dB
- 69dB - Unacceptable Adverse Effect Level (UAEL)

Additional submissions (updated in response to Rule 9 letter)	HW	CSH	CS	12/06/23	P02
First Issue	LP	CSH	CS	31/01/23	P01
Revision History	Drawn	Checked	Approved	Date	Rev.

Luton Rising
Our airport. Our community. Our planet.

Luton Rising
Hart House Business Centre
Kimpton Road, Luton, LU2 0LA
www.lutonrising.org.uk

London Luton Airport Expansion Development Consent Order

Drawing Title
Figure 16.87
Extent of 2019 Consented Daytime LAeq,16h
Air Noise Contours

Purpose of issue Additional submissions (updated in response to Rule 9 letter)				Suitability S2	
Drawn	Checked	Approved	Date	Scale	Size
HW	CSH	CS	12/06/23	1:95,000	A3

DCO Application Ref. TR020001	APFP Regulation APFP 5(2)(a)	DCO Document Ref. TR020001/APP/5.03
----------------------------------	---------------------------------	--

Drawing Number LLADCO-3C-AEC-00-00-DR-YE-0087	Revision P02
Project - Phase - Originator - Asset/Zone - Sub Asset - Type - Discp. - Number	

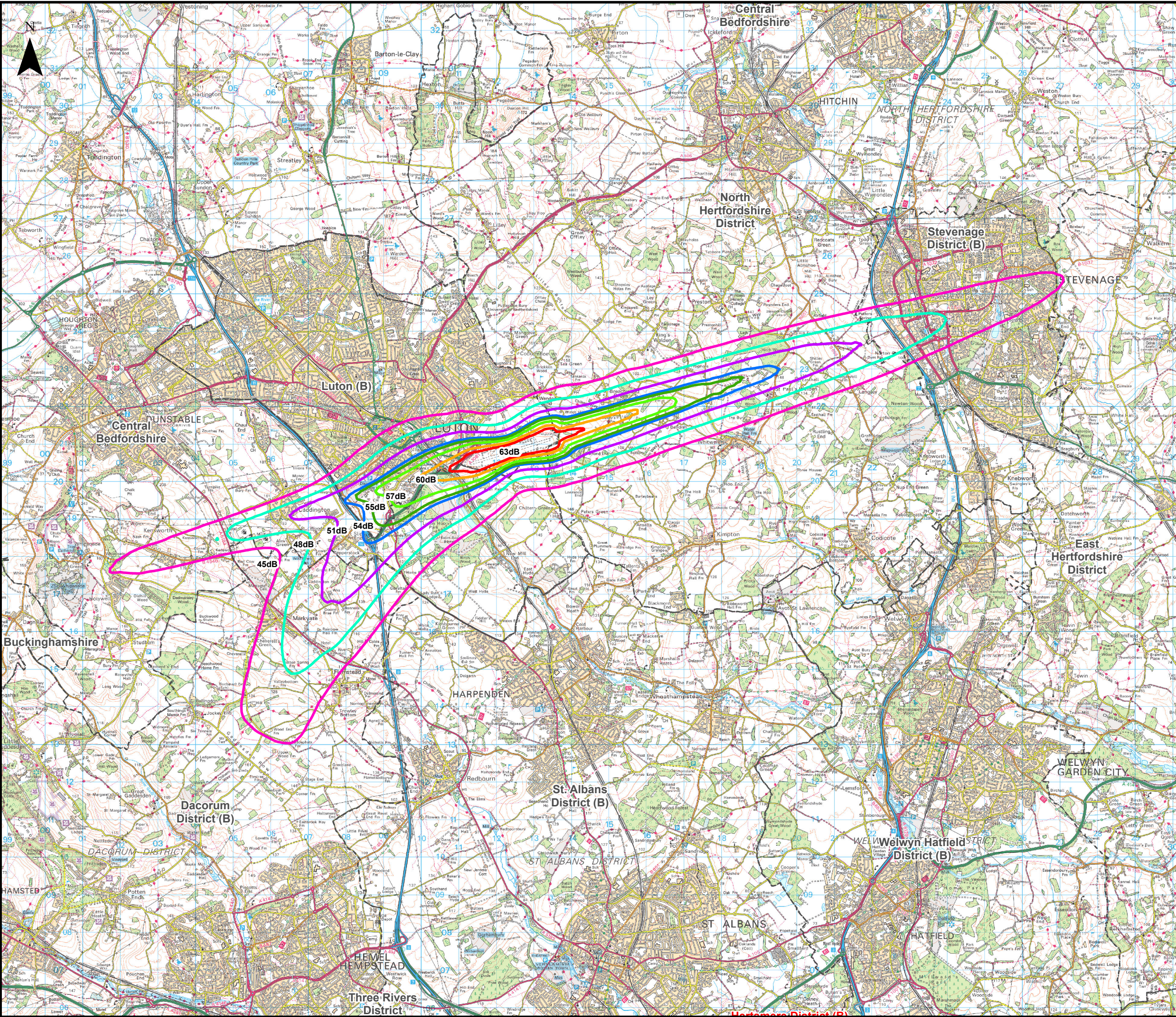

This drawing may contain mapping by permission of Ordnance Survey on behalf of HMSO © Crown Copyright and database rights 2022 Ordnance Survey 0100031673

All structure positions are indicative. The proposed works will be subject to detailed design development. The changes will be within limits of deviation specified in the Development Consent Order.

Legend

Local Authority Boundaries

Air Noise Contours in Decibels (dB) (2019 Consented Night-time LAeq,8h)

- 45dB - Lowest Observed Adverse Effect Level (LOAEL)
- 48dB
- 51dB
- 54dB
- 55dB - Significant Observed Adverse Effect Level (SOAEL)
- 57dB
- 60dB
- 63dB - Unacceptable Adverse Effect Level (UAEI)

Additional submissions (updated in response to Rule 9 letter)	HW	CSH	CS	12/06/23	P02
First Issue	LP	CSH	CS	31/01/23	P01
Revision History	Drawn	Checked	Approved	Date	Rev.

Luton Rising
Our airport. Our community. Our planet.

Luton Rising
Hart House Business Centre
Kimpton Road, Luton, LU2 0LA
www.lutonrising.org.uk

London Luton Airport Expansion Development Consent Order

Drawing Title
Figure 16.88
Extent of 2019 Consented Night-time LAeq,8h
Air Noise Contours

Purpose of issue	Additional submissions (updated in response to Rule 9 letter)	Suitability
Drawn	Checked	Approved
HW	CSH	CS
Date	12/06/23	Scale
		1:95,000
Size	A3	

DCO Application Ref.	APFP Regulation	DCO Document Ref.
TR020001	APFP 5(2)(a)	TR020001/APP/5.03

Drawing Number	Revision
LLADCO-3C-AEC-00-00-DR-YE-0088	P02
Project - Phase - Originator - Asset/Zone - Sub Asset - Type - Discp. - Number	